Public Storage Anna

ID	Task Name	Duration	Start	Finish
1	**Public Storage Anna**	**50 wks**	**Tue 25/12/16**	**Mon 26/11/30**
2	**Permitting**	**15,8 wks**	**Tue 25/12/16**	**Fri 26/04/03**
3	Engineering Permit	1 day	Tue 25/12/16	Tue 25/12/16
4	Building Permit	1 day	Thu 26/01/08	Thu 26/01/08
5	NTP Start Date	1 day	Mon 26/01/05	Mon 26/01/05
6	Fire Department Approval to Go Vertical	1 day	Fri 26/04/03	Fri 26/04/03
7	**Procurement**	**36,1 wks**	**Tue 26/01/06**	**Tue 26/09/15**
8	**Elevator | Schendler**	**20 wks**	**Tue 26/01/06**	**Mon 26/05/25**
9	Shop Drawing | Preparation - Review - Approval	4 wks	Tue 26/01/06	Mon 26/02/02
10	Fabrication and Material Delivery	16 wks	Tue 26/02/03	Mon 26/05/25
11	**Hallway System | Janus International**	**36,1 wks**	**Tue 26/01/06**	**Tue 26/09/15**
12	Shop Drawing | Preparation - Review - Approval	2 wks	Tue 26/01/06	Mon 26/01/19
13	Fabrication and Material Delivery	3 wks	Tue 26/08/25	Tue 26/09/15
14	**Electrical Gear**	**16 wks**	**Tue 26/01/06**	**Mon 26/04/27**
15	Submittals | Preparation - Review - Approval	6 wks	Tue 26/01/06	Mon 26/02/16
16	Fabrication and Material Delivery	50 days	Tue 26/02/17	Mon 26/04/27
17	**Electrical Lighting**	**9 wks**	**Tue 26/01/06**	**Mon 26/03/09**
18	Submittals | Preparation - Review - Approval	2 wks	Tue 26/01/06	Mon 26/01/19
19	Fabrication and Material Delivery	7 wks	Tue 26/01/20	Mon 26/03/09
20	**CMU Split Face Masonry**	**22 wks**	**Tue 26/01/06**	**Mon 26/06/08**
21	Submittals | Preparation - Review - Approval	8 wks	Tue 26/01/06	Mon 26/03/02
22	Fabrication and Material Delivery	14 wks	Tue 26/03/03	Mon 26/06/08
23	**Bi-Parts Sliding Doors | Stanley Door**	**20 wks**	**Tue 26/01/06**	**Mon 26/05/25**
24	Shop Drawing | Preparation - Review - Approval	8 wks	Tue 26/01/06	Mon 26/03/02
25	Fabrication and Material Delivery	12 wks	Tue 26/03/03	Mon 26/05/25
26	**Glass**	**8 wks**	**Tue 26/01/06**	**Mon 26/03/02**
27	Shop Drawing | Preparation - Review - Approval	2 wks	Tue 26/01/06	Mon 26/01/19
28	Fabrication and Material Delivery	6 wks	Tue 26/01/20	Mon 26/03/02
29	**Site Work**	**39,2 wks**	**Wed 25/12/17**	**Wed 26/09/16**
30	**Survey - Staking and SWPPP**	**14,4 wks**	**Wed 25/12/17**	**Thu 26/03/26**
31	Property Corner and BM	1 day	Wed 25/12/17	Wed 25/12/17
32	Building Pad Staking	1 day	Fri 26/01/16	Mon 26/01/19
33	UG Utility Staking	1 day	Fri 26/01/30	Mon 26/02/02
34	Paving Staking	1 day	Thu 26/03/26	Thu 26/03/26
35	Silt Fence, Construction Entrance	1 day	Thu 25/12/18	Thu 25/12/18
36	**Dirt Work | Inside the Property**	**30,3 wks**	**Tue 26/01/06**	**Wed 26/08/05**
37	**Site Dirtwork**	**30,3 wks**	**Tue 26/01/06**	**Wed 26/08/05**
38	Dirt Contractor Mobilization	2 days	Tue 26/01/06	Wed 26/01/07
39	Demo the Additional Trees along Buddy Hayes Street	0,5 wks	Thu 26/01/08	Mon 26/01/12
40	Strip and Stockpile Topsoil	4 days	Mon 26/01/12	Fri 26/01/16
41	Site Excavation Cut to Fill	1 wk	Fri 26/01/16	Fri 26/01/23
42	Fine Grade Landscape area +/- .10	2 days	Mon 26/08/03	Wed 26/08/05
43	**Building Pad Subgrade Preparation**	**3,8 wks**	**Fri 26/01/23**	**Thu 26/02/19**
44	**Building A**	**2,7 wks**	**Fri 26/01/23**	**Wed 26/02/11**
45	Excavate Building Pad 7FT Deep and 5 FT over ex	5 days	Fri 26/01/23	Fri 26/01/30
46	1FT Moisture Condition Building Pad	0,5 wks	Fri 26/01/30	Tue 26/02/03
47	Import and Place 6FT of Select Fill	1 wk	Wed 26/02/04	Tue 26/02/10
48	Fine Grade Building Pad	1 day	Wed 26/02/11	Wed 26/02/11
49	**Building B**	**1,6 wks**	**Fri 26/01/30**	**Wed 26/02/11**
50	Excavate Building Pad 7FT Deep and 5 FT over ex	3 days	Fri 26/01/30	Wed 26/02/04
51	1FT Moisture Condition Building Pad	2 days	Wed 26/02/04	Fri 26/02/06
52	Import and Place 6FT of Select Fill	2 days	Fri 26/02/06	Tue 26/02/10
53	Fine Grade Building Pad	1 day	Tue 26/02/10	Wed 26/02/11
54	**Building C**	**1,6 wks**	**Wed 26/02/04**	**Mon 26/02/16**
55	Excavate Building Pad 7FT Deep and 5 FT over ex	3 days	Wed 26/02/04	Mon 26/02/09
56	1FT Moisture Condition Building Pad	2 days	Mon 26/02/09	Wed 26/02/11
57	Import and Place 6FT of Select Fill	2 days	Wed 26/02/11	Fri 26/02/13
58	Fine Grade Building Pad	1 day	Fri 26/02/13	Mon 26/02/16
59	**Building D**	**1,6 wks**	**Mon 26/02/09**	**Thu 26/02/19**
60	Excavate Building Pad 7FT Deep and 5 FT over ex	3 days	Mon 26/02/09	Thu 26/02/12
61	1FT Moisture Condition Building Pad	2 days	Thu 26/02/12	Mon 26/02/16
62	Import and Place 6FT of Select Fill	2 days	Mon 26/02/16	Wed 26/02/18
63	Fine Grade Building Pad	1 day	Wed 26/02/18	Thu 26/02/19
64	**Pavement Subgrade Prep**	**2,6 wks**	**Wed 26/03/11**	**Fri 26/03/27**
65	8" Lime Stabilization	2 wks	Wed 26/03/11	Tue 26/03/24
66	Scarify and Recompact Pavement Subgrade	2 days	Wed 26/03/25	Thu 26/03/26
67	Fine Grade Pavement Subgrade	1 day	Fri 26/03/27	Fri 26/03/27
68	**Utility | Inside the Property**	**5,7 wks**	**Fri 26/01/30**	**Wed 26/03/11**
69	Utility Contractor Mobilization	2 days	Fri 26/01/30	Tue 26/02/03
70	Public and Private Water	2 wks	Fri 26/02/13	Thu 26/02/26

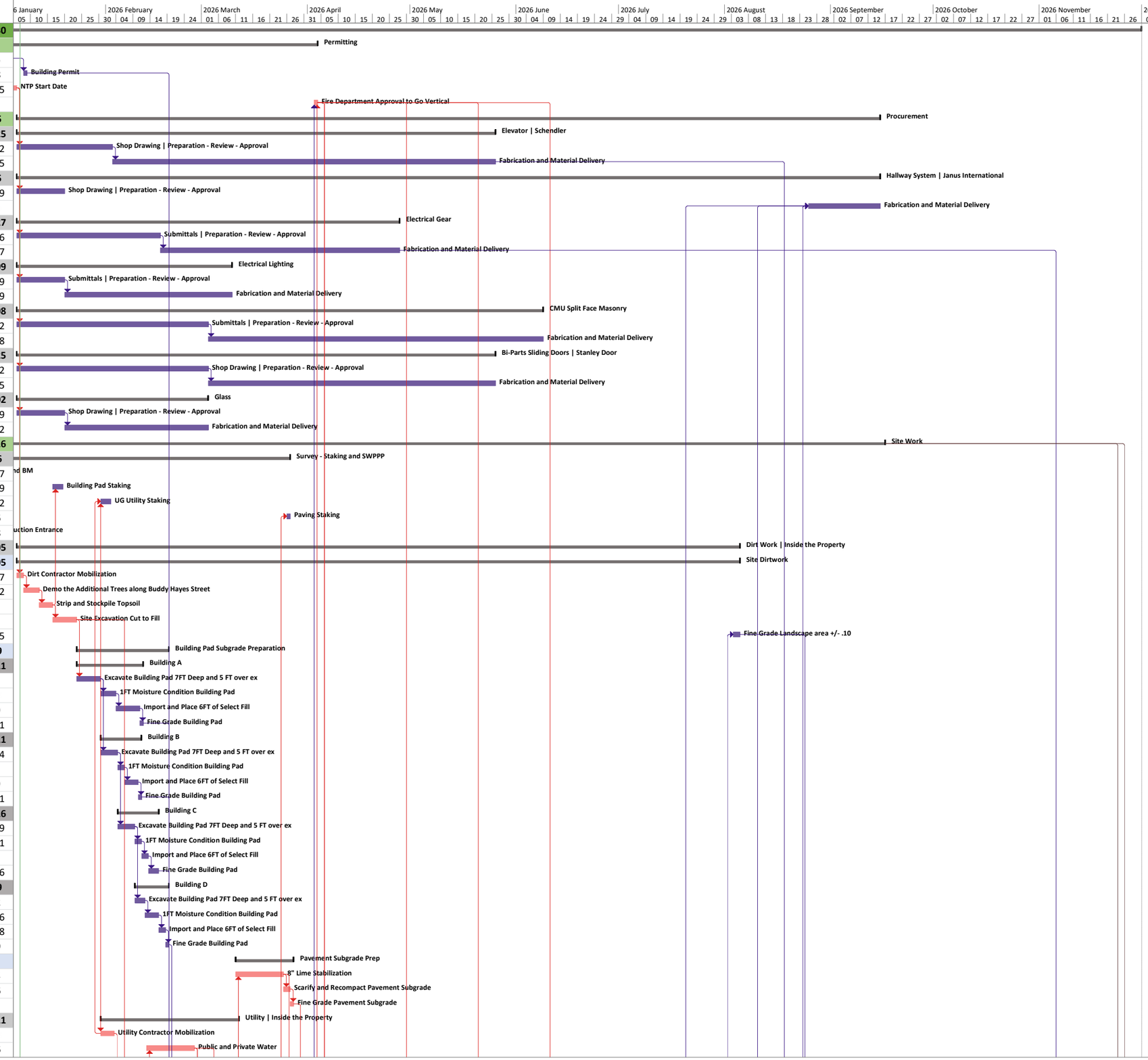

Reliable Commercial Construction
1903 Peyco Drive North, Arlington, TX 76001

Public Storage Anna

ID	Task Name	Duration	Start	Finish
71	Fire Water and connections	1,2 wks	Fri 26/02/27	Fri 26/03/06
72	Public Sanitary Sewer	2 days	Fri 26/02/20	Mon 26/02/23
73	Private Sanitary Sewer	3 days	Tue 26/02/24	Thu 26/02/26
74	Public Storm Drain	1,5 wks	Tue 26/02/03	Thu 26/02/12
75	Private Storm Drain	1 wk	Fri 26/02/13	Thu 26/02/19
76	Pressure Testing	2 days	Mon 26/03/09	Tue 26/03/10
77	Get Approval from Fire Department and Public Works	1 day	Wed 26/03/11	Wed 26/03/11
78	**Site Paving**	**5,6 wks**	**Thu 26/02/26**	**Mon 26/04/06**
79	Paving Contractor Mobilization	1 day	Mon 26/03/30	Mon 26/03/30
80	Concrete Fire Lane Paving	3 days	Tue 26/03/31	Thu 26/04/02
81	Concrete Parking Paving	2 days	Fri 26/04/03	Mon 26/04/06
82	Concrete Pour Back for the Utility Tie-in	2 days	Thu 26/02/26	Fri 26/02/27
83	**Public Street Work | Buddy Hayes Street**	**7,6 wks**	**Fri 26/02/20**	**Tue 26/04/14**
84	Saw Cut and Demo	2 days	Fri 26/02/20	Mon 26/02/23
85	12" Water line crossings and Connect with Kroger	1 wk	Tue 26/02/24	Mon 26/03/02
86	Site Excavation Cut to Fill	3 days	Tue 26/03/03	Thu 26/03/05
87	8" Lime Stabilization	2 wks	Wed 26/03/11	Tue 26/03/24
88	Scarify and Recompact Pavement Subgrade	4 days	Thu 26/03/19	Tue 26/03/24
89	Blue Top and Proof Roll	2 days	Wed 26/03/25	Thu 26/03/26
90	Concrete Paving | Buddy Hayes	2 days	Mon 26/03/30	Tue 26/03/31
91	Asphalt Paving | Buddy Hayes	2 days	Mon 26/04/06	Tue 26/04/07
92	Pavement Markings	2 days	Mon 26/04/13	Tue 26/04/14
93	**Site Electrical**	**1,4 wks**	**Fri 26/02/27**	**Mon 26/03/09**
94	Electrical Primary by GCEC	4 days	Fri 26/02/27	Wed 26/03/04
95	Electrical Secondry	3 days	Thu 26/03/05	Mon 26/03/09
96	**Landscape and Irrigation**	**3,5 wks**	**Mon 26/08/10**	**Wed 26/09/02**
97	Irrigation	2 wks	Mon 26/08/10	Mon 26/08/24
98	Landscape	1,5 wks	Mon 26/08/24	Wed 26/09/02
99	**Site Amenities**	**31,7 wks**	**Fri 26/02/06**	**Wed 26/09/16**
100	Retaining Wall | Permit and Installation	1 wk	Fri 26/02/06	Fri 26/02/13
101	7 FT Tall Screening Wall	2 wks	Fri 26/03/13	Fri 26/03/27
102	Light Bollard, Keypad Bollard	3 days	Thu 26/09/03	Mon 26/09/07
103	Wrought Iron Fence	1 wk	Thu 26/09/03	Wed 26/09/09
104	Sliding Gate	1 wk	Thu 26/09/10	Wed 26/09/16
105	Swing Arm Gate	4 days	Thu 26/09/10	Tue 26/09/15
106	**Building Work**	**40,1 wks**	**Thu 26/02/19**	**Thu 26/11/26**
107	**Building A**	**40,1 wks**	**Thu 26/02/19**	**Thu 26/11/26**
108	**Concrete | Building A**	**15,2 wks**	**Thu 26/02/19**	**Fri 26/06/05**
109	**Slab on Grade | Building A**	**3,7 wks**	**Thu 26/02/19**	**Tue 26/03/17**
110	Form Board installation	2 days	Thu 26/02/19	Mon 26/02/23
111	UG Plumbing Rough-in	1 wk	Mon 26/02/23	Mon 26/03/02
112	Excavation for the Footing	1,5 wks	Mon 26/03/02	Wed 26/03/11
113	Excavation for the Elevator Pit	3 days	Mon 26/02/23	Thu 26/02/26
114	Pour Concrete wall for the Elevator Pit	1 day	Mon 26/03/02	Tue 26/03/03
115	Elevator Pit Waterproofing	1 day	Thu 26/03/05	Fri 26/03/06
116	Poly, Termite Control	1 day	Thu 26/03/12	Thu 26/03/12
117	Reinforcement Steel Placement	2 days	Fri 26/03/13	Mon 26/03/16
118	Pour Concrete Slab on Grade	1 day	Tue 26/03/17	Tue 26/03/17
119	Saw Cut for Control Joint	0,5 days	Tue 26/03/17	Tue 26/03/17
120	**Second Floor Slab on Deck | Building A**	**0,6 wks**	**Fri 26/05/01**	**Tue 26/05/05**
121	Place Wire Mesh	2 days	Fri 26/05/01	Mon 26/05/04
122	Pour Concrete Slab on Deck	1 day	Tue 26/05/05	Tue 26/05/05
123	Saw Cut for Control Joint	0,5 days	Tue 26/05/05	Tue 26/05/05
124	**Third Floor Slab on Deck | Building A**	**0,6 wks**	**Tue 26/06/02**	**Fri 26/06/05**
125	Place Wire Mesh	2 days	Tue 26/06/02	Thu 26/06/04
126	Pour Concrete Slab on Deck	1 day	Thu 26/06/04	Fri 26/06/05
127	Saw Cut for Control Joint	1 day	Thu 26/06/04	Fri 26/06/05
128	**Structural Steel Framing | Building A**	**23,1 wks**	**Mon 26/04/06**	**Mon 26/09/14**
129	First Floor Structural Framing	3 wks	Mon 26/04/06	Fri 26/04/24
130	Second Floor Deck	4 days	Mon 26/04/27	Thu 26/04/30
131	Second Floor Structural Framing	2,5 wks	Mon 26/05/11	Wed 26/05/27
132	Third Floor Deck	4 days	Wed 26/05/27	Tue 26/06/02
133	Third Floor Structural Framing	2,5 wks	Wed 26/06/10	Fri 26/06/26
134	Roof Framing and Roof Deck	1,5 wks	Mon 26/06/29	Wed 26/07/08
135	Awning	2 wks	Mon 26/08/31	Mon 26/09/14
136	Stair 1	6 wks	Wed 26/05/06	Tue 26/06/16
137	Stair 2	6 wks	Wed 26/05/20	Tue 26/06/30
138	**Exterior Wall Assembly | Building A**	**10,6 wks**	**Wed 26/06/17**	**Mon 26/08/31**
139	Exterior Sheathing	3 wks	Wed 26/06/17	Wed 26/07/08
140	Air Moisture Barrier	1 wk	Wed 26/07/08	Wed 26/07/15

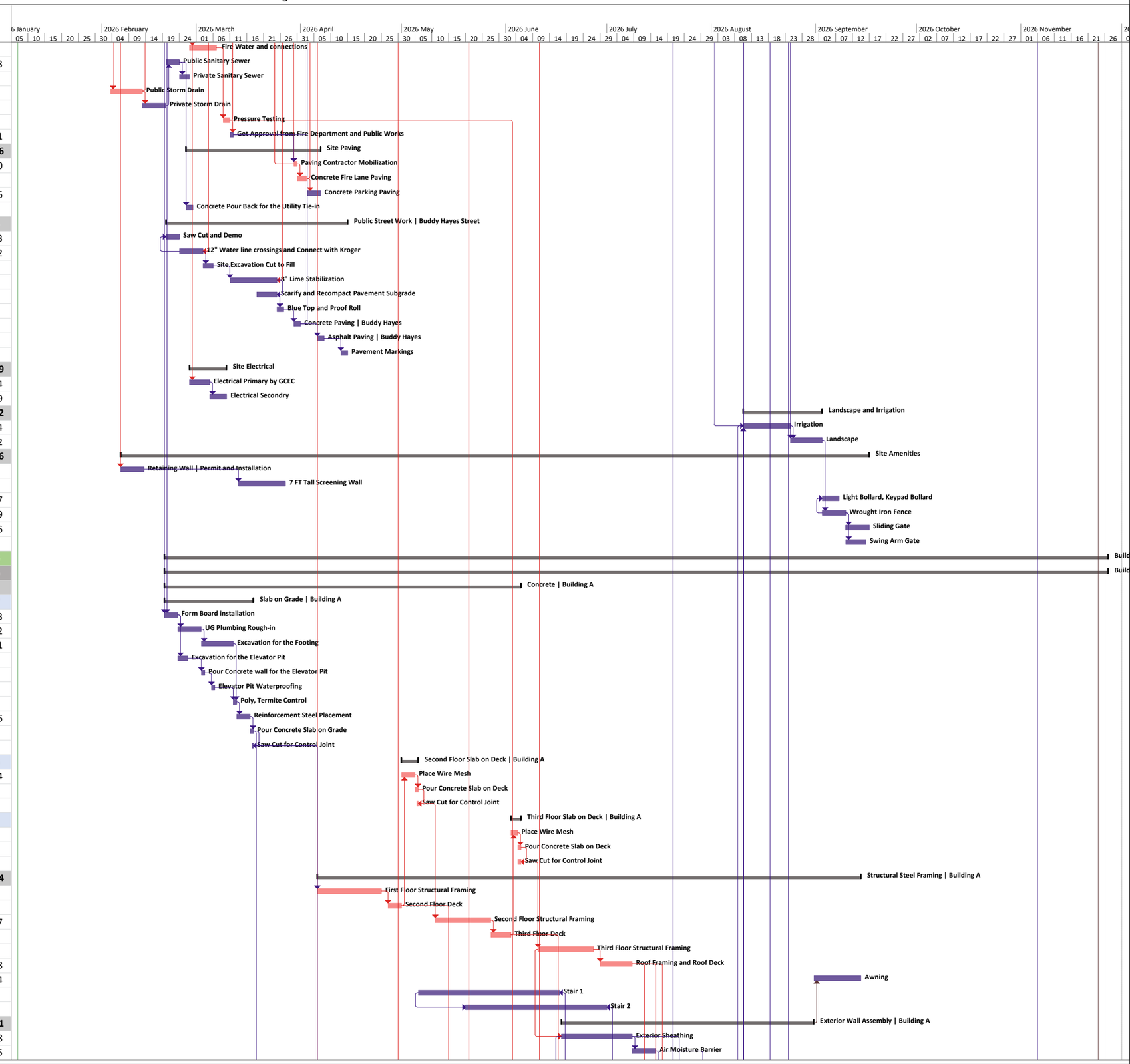

Reliable Commercial Construction
1903 Peyco Drive North, Arlington, TX 76001

Public Storage Anna

ID	Task Name	Duration	Start	Finish
141	Rigid Insulation	2,5 wks	Wed 26/07/15	Fri 26/07/31
142	EIFS	4 wks	Wed 26/07/29	Wed 26/08/26
143	Parapet Wall Assembly	4 days	Mon 26/07/06	Fri 26/07/10
144	4" Split Face CMU Masonry	3 wks	Mon 26/08/10	Mon 26/08/31
145	**Roof | Building A**	**3,4 wks**	**Fri 26/07/17**	**Tue 26/08/11**
146	Roofing Insulation	1,4 wks	Fri 26/07/17	Tue 26/07/28
147	TPO Roofing system	2 wks	Tue 26/07/28	Tue 26/08/11
148	**Interior Wall Assembly | Building A**	**20,1 wks**	**Mon 26/04/06**	**Mon 26/08/24**
149	Elevator CMU Wall Assembly	10 wks	Mon 26/04/06	Fri 26/06/12
150	Stair CMU Wall Assembly	10 wks	Wed 26/04/08	Tue 26/06/16
151	Lite-Gauge Framing | Office Area	1 wk	Wed 26/07/22	Wed 26/07/29
152	Plumbing and Electrical Wall Rough-in | Office Area	1 wk	Tue 26/08/11	Tue 26/08/18
153	Sheathing | Office Area	4 days	Tue 26/08/18	Mon 26/08/24
154	**Elevator | Building A**	**8 wks**	**Tue 26/08/18**	**Tue 26/10/13**
155	Elevator 1	4 wks	Tue 26/08/18	Tue 26/09/15
156	Elevator 2	4 wks	Tue 26/09/15	Tue 26/10/13
157	Sump Pump for Elevator	2 days	Fri 26/10/09	Tue 26/10/13
158	Fire Alarm and Electrical for Elevator	2 days	Fri 26/10/09	Tue 26/10/13
159	**Fire Supression | Building A**	**12,3 wks**	**Fri 26/05/15**	**Mon 26/08/10**
160	Fire Sprinkler | First Floor	3 wks	Fri 26/05/15	Thu 26/06/04
161	Fire Sprinkler | Second Floor	3 wks	Tue 26/06/16	Tue 26/07/07
162	Fire Sprinkler | Third Floor	3 wks	Wed 26/07/15	Wed 26/08/05
163	UG Utility Flush Test for the Riser	2 days	Wed 26/06/03	Thu 26/06/04
164	Riser Room Assembly	3 days	Wed 26/08/05	Mon 26/08/10
165	**Fire Alarm | Building A**	**6,6 wks**	**Tue 26/08/11**	**Fri 26/09/25**
166	Fire Alarm rough-in First Floor	2 wks	Tue 26/08/11	Tue 26/08/25
167	Fire Alarm rough-in Second Floor	2 wks	Tue 26/08/25	Tue 26/09/08
168	Fire Alarm rough-in Third Floor	2 wks	Tue 26/09/08	Tue 26/09/22
169	Fire Alarm Panels	3 days	Tue 26/09/22	Fri 26/09/25
170	**Hallway System | Owner Furnished**	**11,5 wks**	**Tue 26/09/08**	**Thu 26/11/26**
171	Hallway System | First Floor	2 wks	Tue 26/09/15	Tue 26/09/29
172	Hallway System | Second Floor	2 wks	Tue 26/10/13	Tue 26/10/27
173	Hallway System | Third Floor	2 wks	Fri 26/11/13	Thu 26/11/26
174	Welded Wire Mesh | First Floor	1 wk	Tue 26/09/08	Tue 26/09/15
175	Welded Wire Mesh | Second Floor	1 wk	Tue 26/10/06	Tue 26/10/13
176	Welded Wire Mesh | Third Floor	1 wk	Fri 26/11/06	Thu 26/11/12
177	**HVAC | Building A**	**9,4 wks**	**Tue 26/08/11**	**Thu 26/10/15**
178	First Floor Rough-in	3 wks	Tue 26/08/11	Tue 26/09/01
179	Second Floor Rough-in	3 wks	Tue 26/09/01	Tue 26/09/22
180	Third Floor Rough-in	3 wks	Tue 26/09/22	Tue 26/10/13
181	Set up the AHU on Three Floors	1,5 wks	Fri 26/10/02	Tue 26/10/13
182	Setup the Roof Top Condenser Unit	2 days	Tue 26/10/13	Thu 26/10/15
183	**Electrical | Building A**	**13,5 wks**	**Tue 26/08/11**	**Thu 26/11/12**
184	First Floor | Conduit, running Wire	3 wks	Tue 26/08/11	Tue 26/09/01
185	First Floor Lighting	1 wk	Tue 26/09/01	Tue 26/09/08
186	Second Floor | Conduit, running wire	3 wks	Tue 26/09/08	Tue 26/09/29
187	Second Floor Lighting	1 wk	Tue 26/09/29	Tue 26/10/06
188	Third Floor | Conduit, running wire	3 wks	Tue 26/10/06	Tue 26/10/27
189	Third Floor Lighting	1,5 wks	Tue 26/10/27	Thu 26/11/05
190	Gear Installation and Electrical Riser Assembly	1 wk	Fri 26/11/06	Thu 26/11/12
191	Exterior Wall Packs	2 days	Thu 26/08/27	Mon 26/08/31
192	**Plumbing | Building A**	**16,2 wks**	**Mon 26/07/06**	**Tue 26/10/27**
193	Second Floor Condenser line	1 wk	Tue 26/10/13	Tue 26/10/20
194	Third Floor Condenser line	1 wk	Tue 26/10/20	Tue 26/10/27
195	Roof Drain	4 days	Mon 26/07/06	Fri 26/07/10
196	Plumbing Bathroom Fixture	2 days	Thu 26/10/01	Mon 26/10/05
197	**Opening | Building A**	**14,6 wks**	**Wed 26/06/17**	**Mon 26/09/28**
198	HMD Frame	3 days	Wed 26/06/17	Mon 26/06/22
199	HM Door and Hardware	3 days	Mon 26/09/21	Thu 26/09/24
200	Glass and Glazing	1 wk	Mon 26/09/21	Mon 26/09/28
201	Automatic Bi-Part Sliding Door	4 days	Tue 26/09/08	Mon 26/09/14
202	**Finishout | Building A**	**5 wks**	**Mon 26/08/31**	**Mon 26/10/05**
203	Polish Concrete Floor | Restroom and corridor	1,5 wks	Mon 26/08/31	Wed 26/09/09
204	White FRP for the Rest Room	3 days	Mon 26/09/28	Thu 26/10/01
205	Bathroom accessories and Signage	2 days	Thu 26/10/01	Mon 26/10/05
206	Gypsum Board Ceiling and Paint | Bathroom	1 wk	Mon 26/09/21	Mon 26/09/28
207	Tape, Bed and Paint the Stair Wall	1 wk	Mon 26/09/21	Mon 26/09/28
208	Paint HMD	2 days	Thu 26/09/24	Mon 26/09/28
209	**Punch List | Building A**	**1 wk**	**Fri 26/11/13**	**Thu 26/11/19**
210	**Building B**	**19,9 wks**	**Wed 26/03/18**	**Tue 26/08/04**

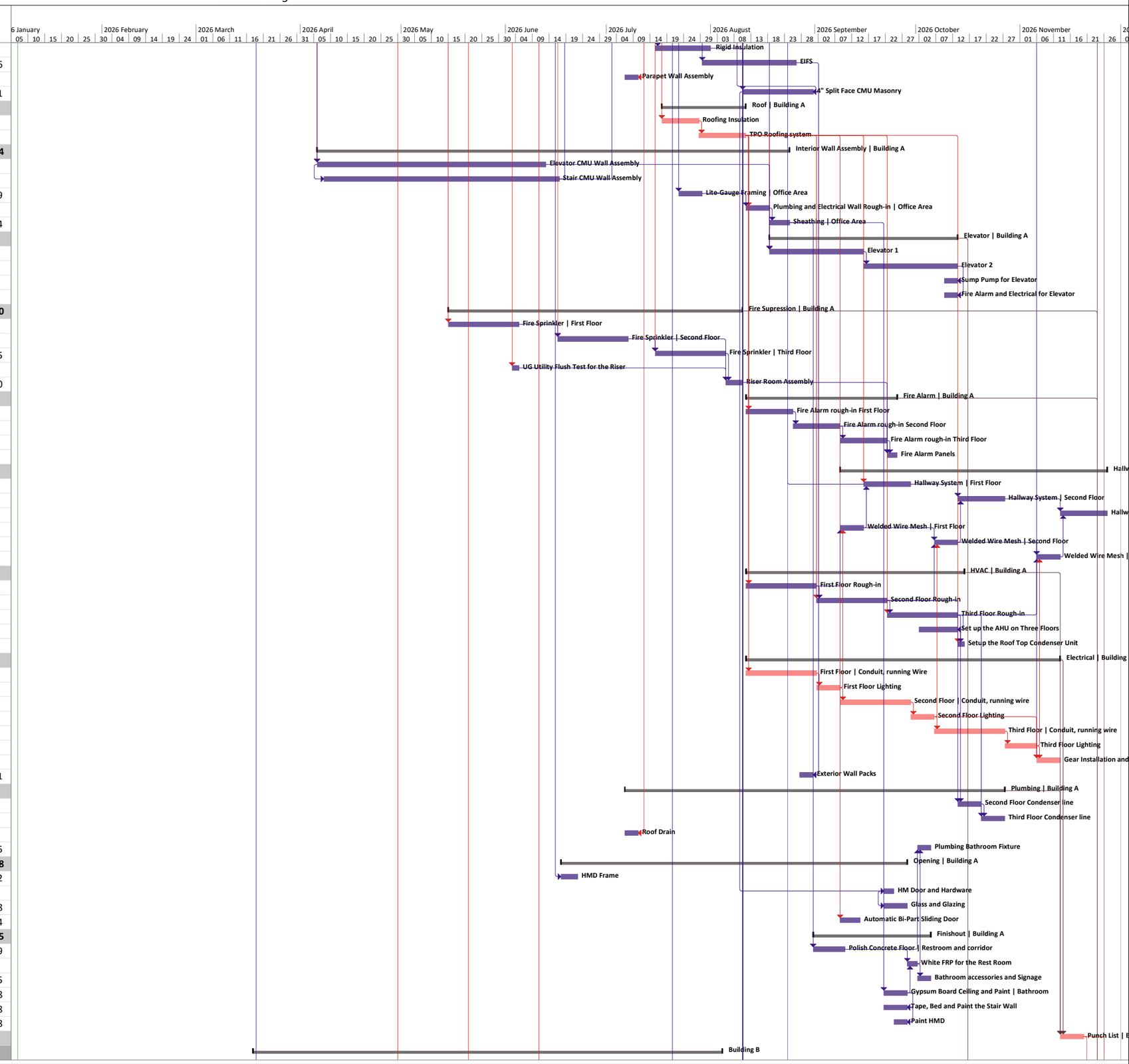

Reliable Commercial Construction
1903 Peyco Drive North, Arlington, TX 76001

Public Storage Anna

ID	Task Name	Duration	Start	Finish
211	**Concrete | Building B**	**2,2 wks**	**Wed 26/03/18**	**Wed 26/04/01**
212	**Slab on Grade | Building B**	**2,2 wks**	**Wed 26/03/18**	**Wed 26/04/01**
213	Form Board installation	2 days	Wed 26/03/18	Thu 26/03/19
214	UG Plumbing Rough-in	2 days	Fri 26/03/20	Mon 26/03/23
215	Excavation for the Footing	3 days	Tue 26/03/24	Thu 26/03/26
216	Poly, Termite Control	1 day	Fri 26/03/27	Fri 26/03/27
217	Reinforcement Steel Placement	2 days	Mon 26/03/30	Tue 26/03/31
218	Pour Concrete Slab on Grade	1 day	Wed 26/04/01	Wed 26/04/01
219	Saw Cut for Control Joint	0,5 days	Wed 26/04/01	Wed 26/04/01
220	**Structural Steel Framing | Building B**	**2,5 wks**	**Thu 26/04/30**	**Mon 26/05/18**
221	First Floor Structural Framing	1 wk	Thu 26/04/30	Wed 26/05/06
222	Roof Framing and Roof Deck	1,5 wks	Thu 26/05/07	Mon 26/05/18
223	**Exterior Wall Assembly | Building B**	**3 wks**	**Thu 26/04/09**	**Wed 26/04/29**
224	8" CMU Masonry	3 wks	Thu 26/04/09	Wed 26/04/29
225	**Roof | Building B**	**3,4 wks**	**Wed 26/05/27**	**Fri 26/06/19**
226	Roofing Insulation	1,4 wks	Wed 26/05/27	Fri 26/06/05
227	Standing Seam Metal Roof	2 wks	Fri 26/06/05	Fri 26/06/19
228	**Interior Wall Assembly | Building B**	**2 wks**	**Fri 26/06/19**	**Fri 26/07/03**
229	Fire Riser Room Assembly	2 wks	Fri 26/06/19	Fri 26/07/03
230	**Fire Supression | Building B**	**2,1 wks**	**Fri 26/06/19**	**Fri 26/07/03**
231	Fire Sprinkler | Dry System	1,5 wks	Fri 26/06/19	Tue 26/06/30
232	Riser Room Assembly	3 days	Wed 26/07/01	Fri 26/07/03
233	**Fire Alarm | Building B**	**2,7 wks**	**Fri 26/06/19**	**Wed 26/07/08**
234	Fire Alarm rough-in First Floor	2 wks	Fri 26/06/19	Fri 26/07/03
235	Fire Alarm Panels	3 days	Mon 26/07/06	Wed 26/07/08
236	**Hallway System | Owner Furnished**	**3 wks**	**Tue 26/07/14**	**Tue 26/08/04**
237	Hallway System | First Floor	2 wks	Tue 26/07/21	Tue 26/08/04
238	Welded Wire Mesh | First Floor	1 wk	Tue 26/07/14	Tue 26/07/21
239	**HVAC | Building B**	**0,4 wks**	**Fri 26/07/10**	**Tue 26/07/14**
240	Riser Room Heater	2 days	Fri 26/07/10	Tue 26/07/14
241	**Electrical | Building B**	**3 wks**	**Wed 26/06/24**	**Wed 26/07/15**
242	First Floor | Conduit, running Wire	1 wk	Wed 26/06/24	Wed 26/07/01
243	First Floor Lighting	1 wk	Wed 26/07/01	Wed 26/07/08
244	Gear Installation and Electrical Riser Assembly	1 wk	Wed 26/07/08	Wed 26/07/15
245	Exterior Wall Packs	2 days	Wed 26/07/01	Fri 26/07/03
246	**Plumbing | Building B**	**0,2 wks**	**Tue 26/05/19**	**Wed 26/05/20**
247	Roof Drain	1 day	Tue 26/05/19	Wed 26/05/20
248	**Opening | Building B**	**10,5 wks**	**Mon 26/04/13**	**Wed 26/06/24**
249	HMD Frame	3 days	Mon 26/04/13	Wed 26/04/15
250	HM Door and Hardware	3 days	Fri 26/06/19	Wed 26/06/24
251	**Punch List | Building B**	**1 wk**	**Wed 26/07/15**	**Wed 26/07/22**
252	**Building C**	**22,5 wks**	**Fri 26/03/20**	**Tue 26/08/25**
253	**Concrete | Building C**	**3 wks**	**Fri 26/03/20**	**Thu 26/04/09**
254	**Slab on Grade | Building C**	**3 wks**	**Fri 26/03/20**	**Thu 26/04/09**
255	Form Board installation	2 days	Fri 26/03/20	Mon 26/03/23
256	UG Plumbing Rough-in	2 days	Tue 26/03/24	Wed 26/03/25
257	Excavation for the Footing	3 days	Wed 26/04/01	Fri 26/04/03
258	Poly, Termite Control	1 day	Mon 26/04/06	Mon 26/04/06
259	Reinforcement Steel Placement	2 days	Tue 26/04/07	Wed 26/04/08
260	Pour Concrete Slab on Grade	1 day	Thu 26/04/09	Thu 26/04/09
261	Saw Cut for Control Joint	0,5 days	Thu 26/04/09	Thu 26/04/09
262	**Structural Steel Framing | Building C**	**2,5 wks**	**Thu 26/05/21**	**Mon 26/06/08**
263	First Floor Structural Framing	1 wk	Thu 26/05/21	Wed 26/05/27
264	Roof Framing and Roof Deck	1,5 wks	Thu 26/05/28	Mon 26/06/08
265	**Exterior Wall Assembly | Building C**	**3 wks**	**Thu 26/04/30**	**Wed 26/05/20**
266	8" CMU Masonry	3 wks	Thu 26/04/30	Wed 26/05/20
267	**Roof | Building C**	**3,4 wks**	**Wed 26/06/17**	**Fri 26/07/10**
268	Roofing Insulation	1,4 wks	Wed 26/06/17	Fri 26/06/26
269	Standing Seam Metal Roof	2 wks	Fri 26/06/26	Fri 26/07/10
270	**Interior Wall Assembly | Building C**	**2 wks**	**Fri 26/07/10**	**Fri 26/07/24**
271	Fire Riser Room Assembly	2 wks	Fri 26/07/10	Fri 26/07/24
272	**Fire Supression | Building C**	**2,1 wks**	**Fri 26/07/10**	**Fri 26/07/24**
273	Fire Sprinkler | Dry System	1,5 wks	Fri 26/07/10	Tue 26/07/21
274	Riser Room Assembly	3 days	Wed 26/07/22	Fri 26/07/24
275	**Fire Alarm | Building C**	**2,7 wks**	**Fri 26/07/10**	**Wed 26/07/29**
276	Fire Alarm rough-in First Floor	2 wks	Fri 26/07/10	Fri 26/07/24
277	Fire Alarm Panels	3 days	Mon 26/07/27	Wed 26/07/29
278	**Hallway System | Owner Furnished**	**3 wks**	**Tue 26/08/04**	**Tue 26/08/25**
279	Hallway System | First Floor	2 wks	Tue 26/08/11	Tue 26/08/25
280	Welded Wire Mesh | First Floor	1 wk	Tue 26/08/04	Tue 26/08/11

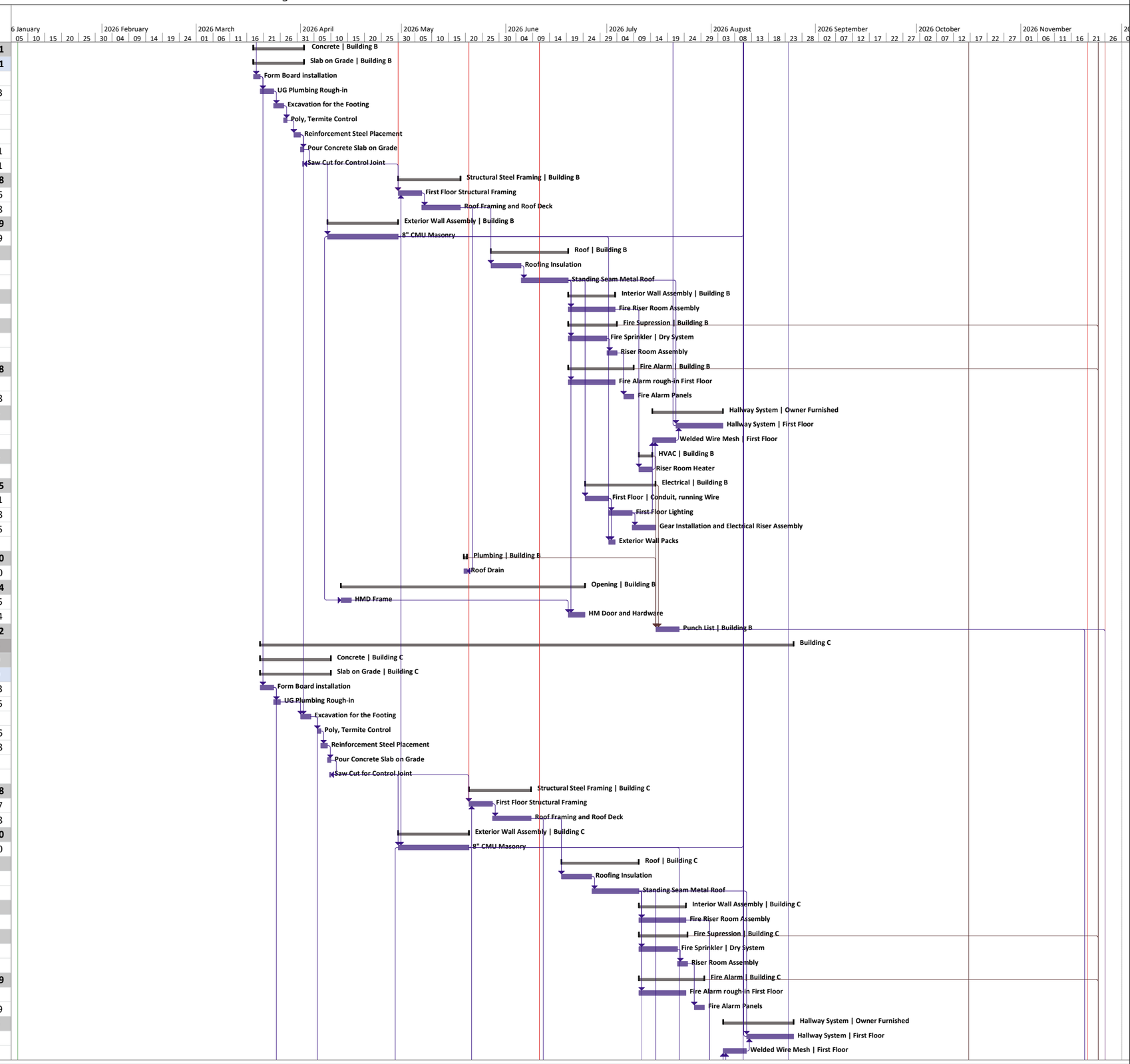

Reliable Commercial Construction
1903 Peyco Drive North, Arlington, TX 76001

Public Storage Anna

ID	Task Name	Duration	Start	Finish
281	**HVAC | Building C**	**0,4 wks**	**Fri 26/07/31**	**Tue 26/08/04**
282	Riser Room Heater	2 days	Fri 26/07/31	Tue 26/08/04
283	**Electrical | Building C**	**3 wks**	**Wed 26/07/15**	**Wed 26/08/05**
284	First Floor | Conduit, running Wire	1 wk	Wed 26/07/15	Wed 26/07/22
285	First Floor Lighting	1 wk	Wed 26/07/22	Wed 26/07/29
286	Gear Installation and Electrical Riser Assembly	1 wk	Wed 26/07/29	Wed 26/08/05
287	Exterior Wall Packs	2 days	Wed 26/07/22	Fri 26/07/24
288	**Plumbing | Building C**	**0,2 wks**	**Tue 26/06/09**	**Wed 26/06/10**
289	Roof Drain	1 day	Tue 26/06/09	Wed 26/06/10
290	**Opening | Building C**	**10,5 wks**	**Mon 26/05/04**	**Wed 26/07/15**
291	HMD Frame	3 days	Mon 26/05/04	Wed 26/05/06
292	HM Door and Hardware	3 days	Fri 26/07/10	Wed 26/07/15
293	**Punch List | Building C**	**1 wk**	**Wed 26/08/05**	**Wed 26/08/12**
294	**Building D**	**25,1 wks**	**Tue 26/03/24**	**Tue 26/09/15**
295	**Concrete | Building D**	**3,2 wks**	**Tue 26/03/24**	**Tue 26/04/14**
296	**Slab on Grade | Building D**	**3,2 wks**	**Tue 26/03/24**	**Tue 26/04/14**
297	Form Board installation	2 days	Tue 26/03/24	Wed 26/03/25
298	UG Plumbing Rough-in	2 days	Thu 26/03/26	Fri 26/03/27
299	Excavation for the Footing	3 days	Mon 26/04/06	Wed 26/04/08
300	Poly, Termite Control	1 day	Thu 26/04/09	Thu 26/04/09
301	Reinforcement Steel Placement	2 days	Fri 26/04/10	Mon 26/04/13
302	Pour Concrete Slab on Grade	1 day	Tue 26/04/14	Tue 26/04/14
303	Saw Cut for Control Joint	0,5 days	Tue 26/04/14	Tue 26/04/14
304	**Structural Steel Framing | Building D**	**2,5 wks**	**Thu 26/06/11**	**Mon 26/06/29**
305	First Floor Structural Framing	1 wk	Thu 26/06/11	Wed 26/06/17
306	Roof Framing and Roof Deck	1,5 wks	Thu 26/06/18	Mon 26/06/29
307	**Exterior Wall Assembly | Building D**	**3 wks**	**Thu 26/05/21**	**Wed 26/06/10**
308	8" CMU Masonry	3 wks	Thu 26/05/21	Wed 26/06/10
309	**Roof | Building D**	**3,4 wks**	**Wed 26/07/08**	**Fri 26/07/31**
310	Roofing Insulation	1,4 wks	Wed 26/07/08	Fri 26/07/17
311	Standing Seam Metal Roof	2 wks	Fri 26/07/17	Fri 26/07/31
312	**Interior Wall Assembly | Building D**	**2 wks**	**Fri 26/07/31**	**Fri 26/08/14**
313	Fire Riser Room Assembly	2 wks	Fri 26/07/31	Fri 26/08/14
314	**Fire Supression | Building D**	**2,1 wks**	**Fri 26/07/31**	**Fri 26/08/14**
315	Fire Sprinkler | Dry System	1,5 wks	Fri 26/07/31	Tue 26/08/11
316	Riser Room Assembly	3 days	Wed 26/08/12	Fri 26/08/14
317	**Fire Alarm | Building D**	**2,7 wks**	**Fri 26/07/31**	**Wed 26/08/19**
318	Fire Alarm rough-in First Floor	2 wks	Fri 26/07/31	Fri 26/08/14
319	Fire Alarm Panels	3 days	Mon 26/08/17	Wed 26/08/19
320	**Hallway System | Owner Furnished**	**3 wks**	**Tue 26/08/25**	**Tue 26/09/15**
321	Hallway System | First Floor	2 wks	Tue 26/09/01	Tue 26/09/15
322	Welded Wire Mesh | First Floor	1 wk	Tue 26/08/25	Tue 26/09/01
323	**HVAC | Building D**	**0,4 wks**	**Fri 26/08/21**	**Tue 26/08/25**
324	Riser Room Heater	2 days	Fri 26/08/21	Tue 26/08/25
325	**Electrical | Building D**	**3 wks**	**Wed 26/08/05**	**Wed 26/08/26**
326	First Floor | Conduit, running Wire	1 wk	Wed 26/08/05	Wed 26/08/12
327	First Floor Lighting	1 wk	Wed 26/08/12	Wed 26/08/19
328	Gear Installation and Electrical Riser Assembly	1 wk	Wed 26/08/19	Wed 26/08/26
329	Exterior Wall Packs	2 days	Wed 26/08/12	Fri 26/08/14
330	**Plumbing | Building D**	**0,2 wks**	**Tue 26/06/30**	**Wed 26/07/01**
331	Roof Drain	1 day	Tue 26/06/30	Wed 26/07/01
332	**Opening | Building D**	**10,5 wks**	**Mon 26/05/25**	**Wed 26/08/05**
333	HMD Frame	3 days	Mon 26/05/25	Wed 26/05/27
334	HM Door and Hardware	3 days	Fri 26/07/31	Wed 26/08/05
335	**Punch List | Building D**	**1 wk**	**Wed 26/08/26**	**Wed 26/09/02**
336	Elevator State Inspection	2 days	Fri 26/10/16	Tue 26/10/20
337	MEP Final Inspection	2 days	Fri 26/11/20	Mon 26/11/23
338	Fire Final Inspection	2 days	Tue 26/11/24	Wed 26/11/25
339	Engineering Final Inspection	2 days	Thu 26/11/26	Fri 26/11/27
340	Building Final Inspection	1 day	Mon 26/11/30	Mon 26/11/30
341	TCO/CO	0 days	Mon 26/11/30	Mon 26/11/30
342				
343	Weather Day Log			
344	Contractor has included 20 Weatherdays in this schedule from 01.05.2026 - 11.30.2026	20 days		

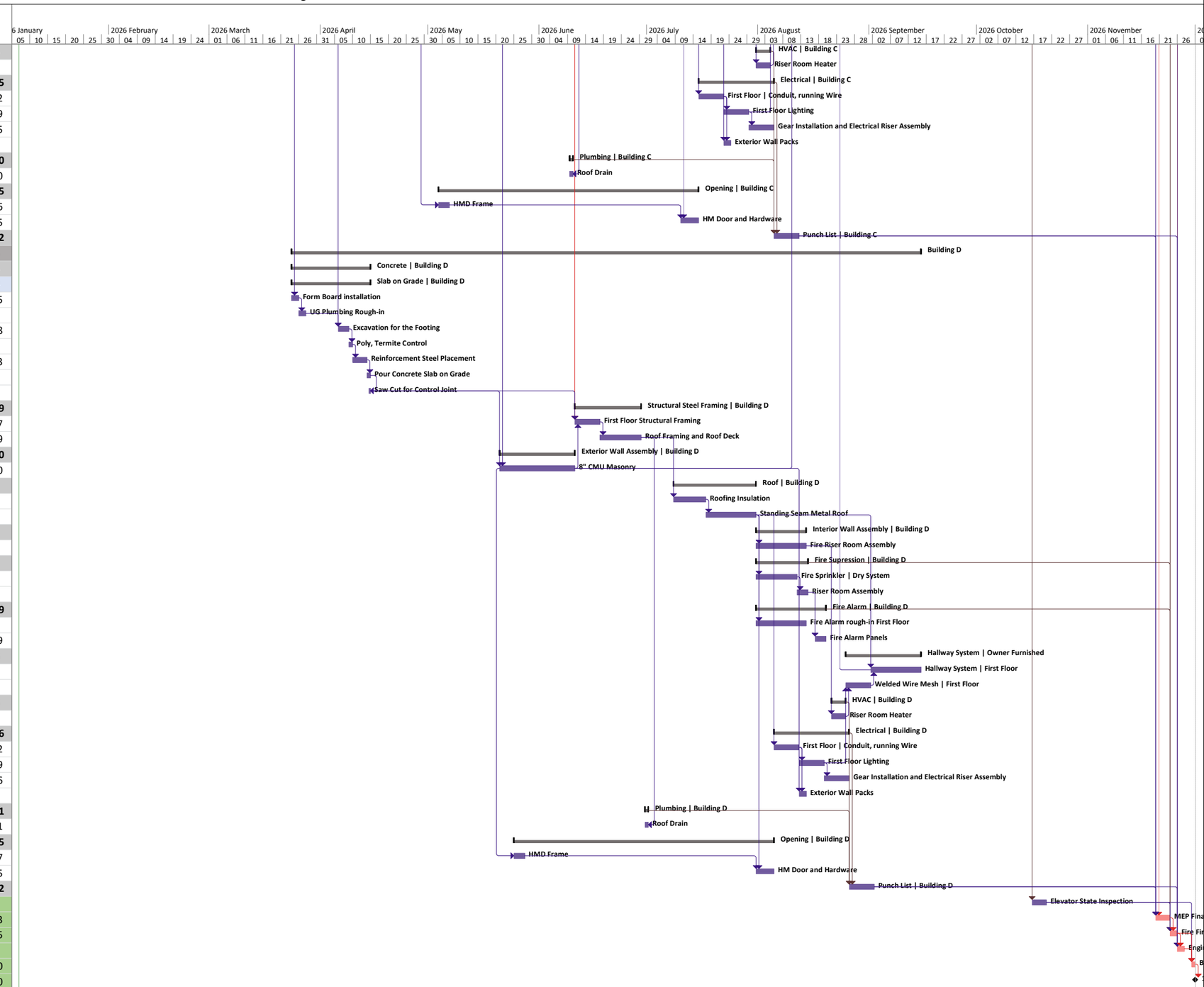

Reliable Commercial Construction
1903 Peyco Drive North, Arlington, TX 76001